

# O' Come All Ye Faithful

Trumpet in B $\flat$  (Harmony)

- Section A:** Measures 1-7, marked with a box 'A' and the number '7'.
- Section B:** Measures 8-16, marked with a box 'B' and the number '8'.
- Section C:** Measures 17-20, marked with a box 'C'.
- Section D:** Measures 21-27, marked with a box 'D'. It is divided into 'Group 1' (measures 21-26) and 'Group 2' (measures 27-28). A triplet of eighth notes is marked with a box '3' at the end of the section.
- Section E:** Measures 33-37, marked with a box 'E', a tempo marking 'Presto', and a note value '♩ = ♩'.
- Section F:** Measures 61-63, marked with a box 'F' and the number '3', indicating a triplet.

Trumpet in B $\flat$  (Harmony)

64

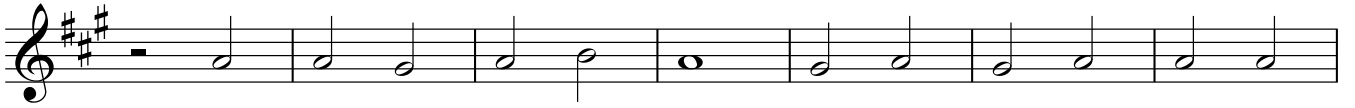

71

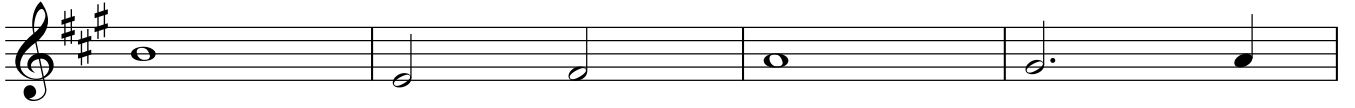

75

