Baritone Horn

The Good, the Bad and the Ugly
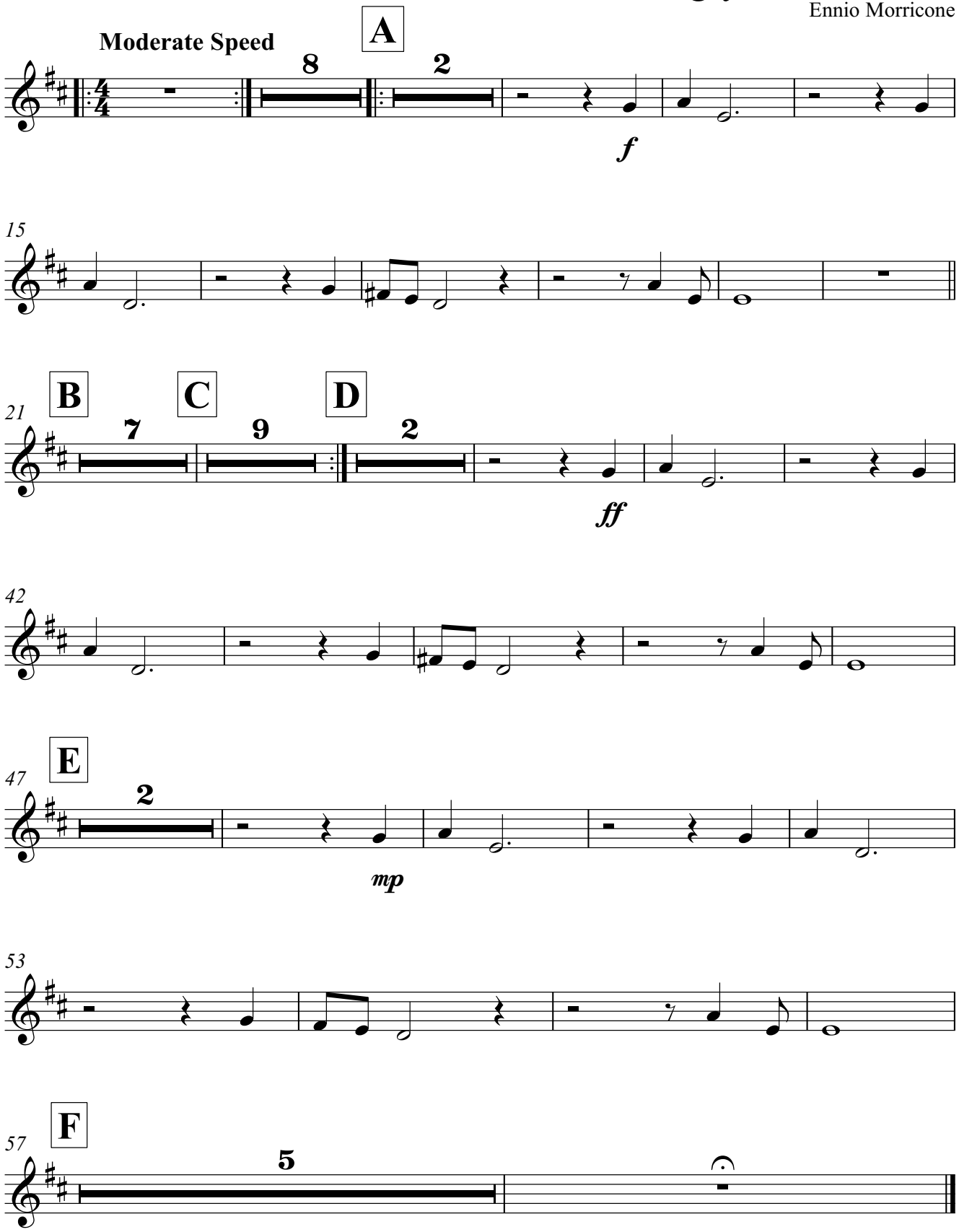
Ennio Morricone