

Clarinet (B Flat) 3

Farandole (L'Arlesienne)

Bizet arr IB/NMS

Allegro deciso ♩ = 108

1. Flow 1

same as alto sax 2

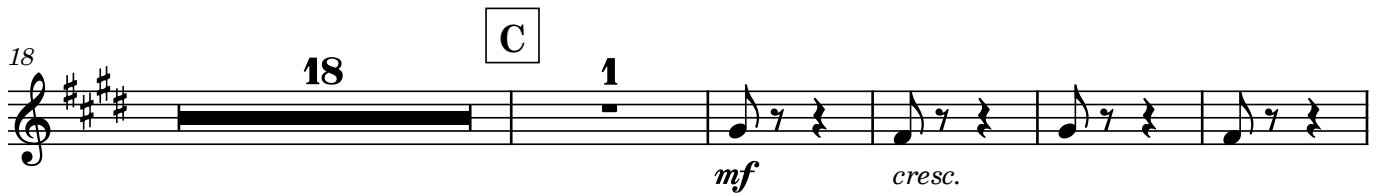

65 E

72 *sim* *ff*

72 F

83 all accompanying chords accent first quaver

83

94 G **6**

109 **6** H **15**

109 **6** H **15**

134 **2** I **12**

134 **2** I **12**

153 K **2**

153 K **2**

161 **3** L *p cresc.* *ff*

161 **3** L *p cresc.* *ff*

171 M **15** N

171 M **15** N

193

193

205 O

213

220 P

227

234

244
