

Timpani

Wooden Horse Scene (revised Feb 2017)

(Les Troyens: Act 1 finale)

Berlioz arr IB

Allegro non troppo e pomposo (♩ = 138)

5 3

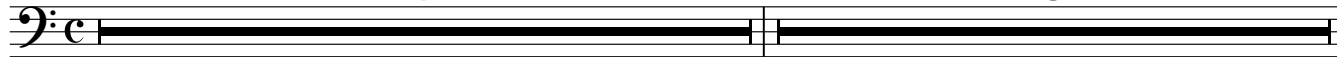

9 1 7 3

19 2 2 5

26 3 3 6

35 4 3 5

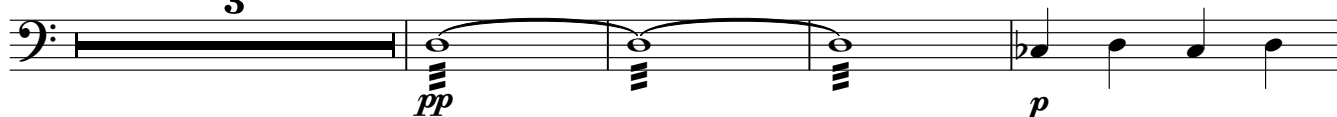

42

47 6

49

53 7 3

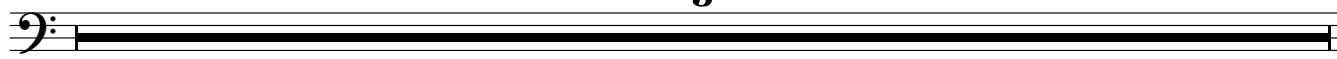

Timpani

56

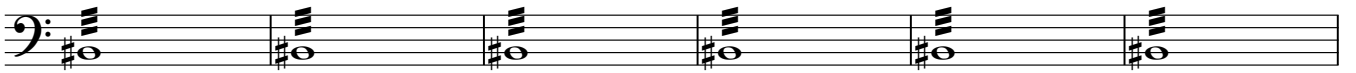

62 **8**

cresc.

68 **9**

mf

poco f

73

78 **10**

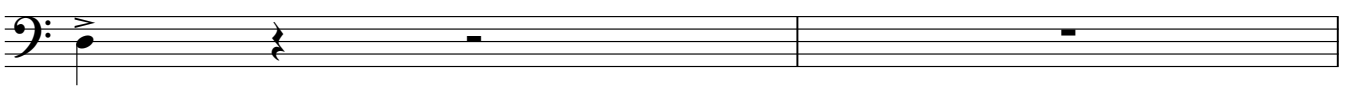

80

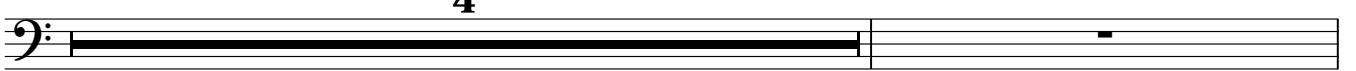

4

85 **11**

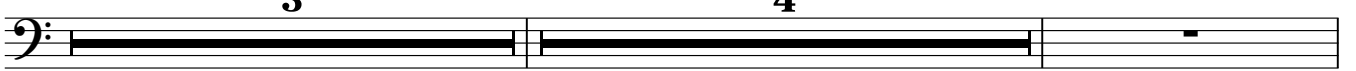

3

4

93 **12**

f

2

100

103 **13**

2

106

Drop metal on floor

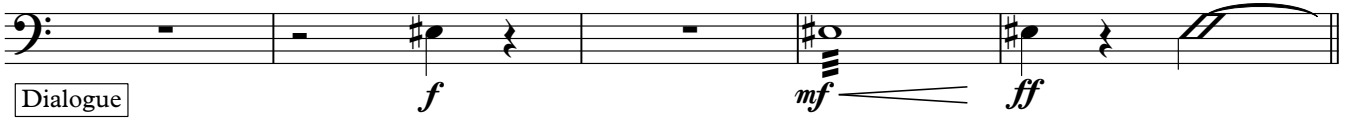

f

mf

ff

Dialogue

111

112 **14**

117

122 **15**

For alternative ending CUT HERE

130 **16**

17 Slower-rubato

145 **Molto rit** Tempo 1

18 In 2: **Allegro agitato** (♩=144)

150

158

166

19

Alternative CONCERT ENDING

175

♩=138

186 **20**

Rit

3 tims, sponge sticks
PLUS THUNDER
