

TROMBONE 3

# SUSSEX WASSAIL

REVISED VERSION

TRAD ARR 18 WITH IDEAS FROM ANNIE MOSES BAND

ALLEGRO  $\text{♩} = 116$   
23 SOLO: MUTED 1 11 VIOLINS

39 2 SOLO: MUTED 2 11 VIOLINS

55 TBN 2 CUE MUTED  
*mp*

59 3 TROMB ENTERS HERE 20 4 8

91 TPT IN HALL

97

103 5 OPEN  
*f*

107 AREA BANDS IN HERE: POSS REPEAT NEXT 4 BARS IF NEED TIME TO SETTLE TUNE IN HERE

111 6

118

7

125

3

134

OPEN 8

141

9

149

159

*sfp* *CRESC.*

166

10

7

178 **11**

185

194

**12**

201

207 **13**

JOYFUL

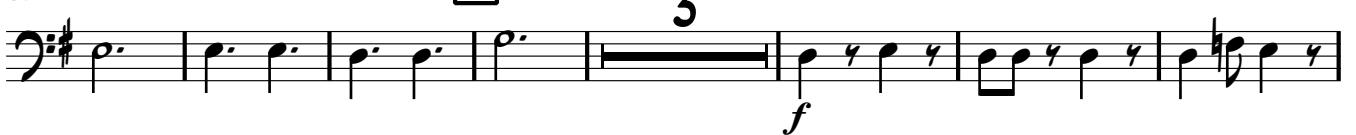

216

**14**

226

233

241

**15**

248

