Voice

Santa Claus is coming to Town

Gillespie & Coot transcr. IB

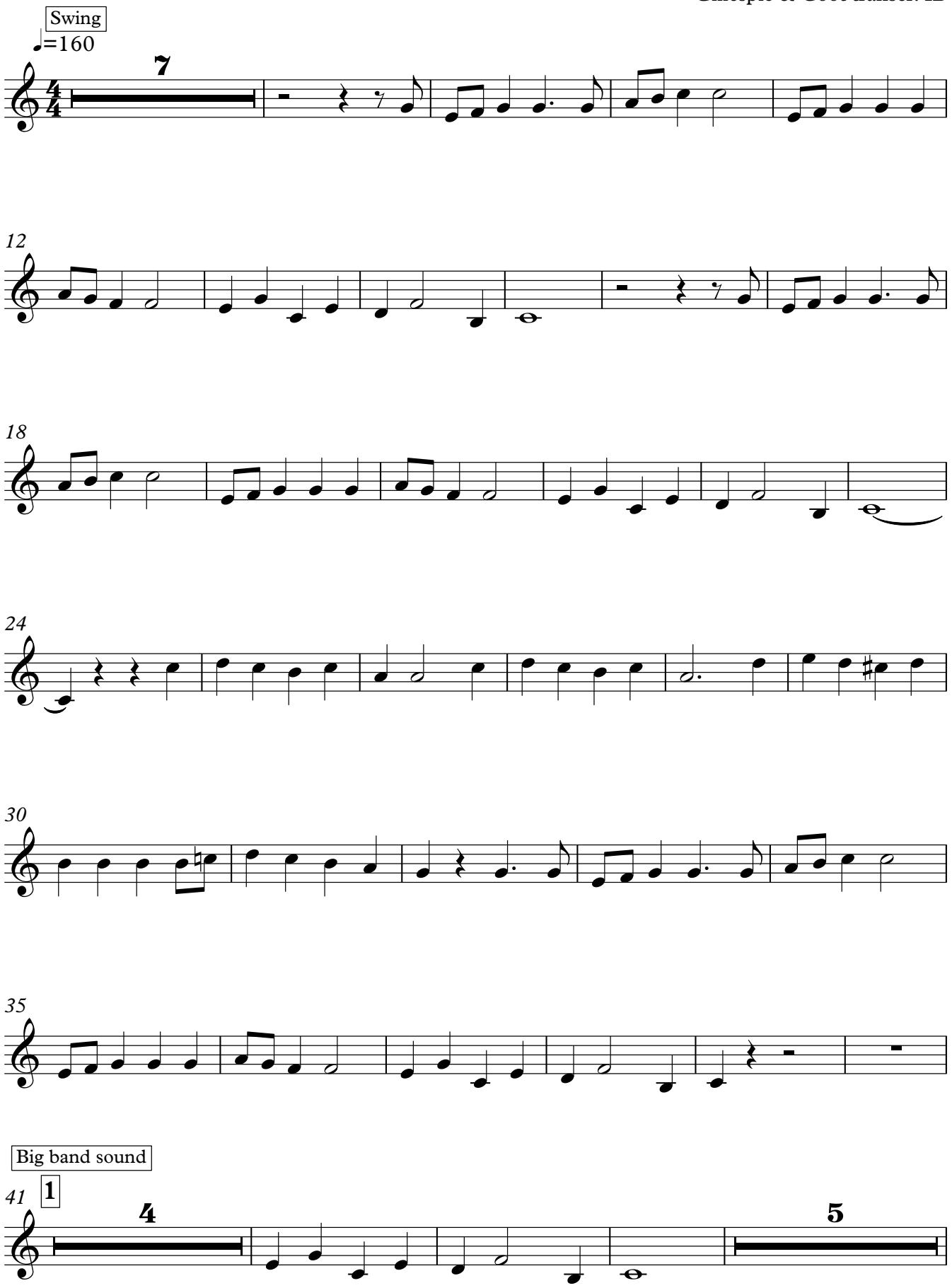

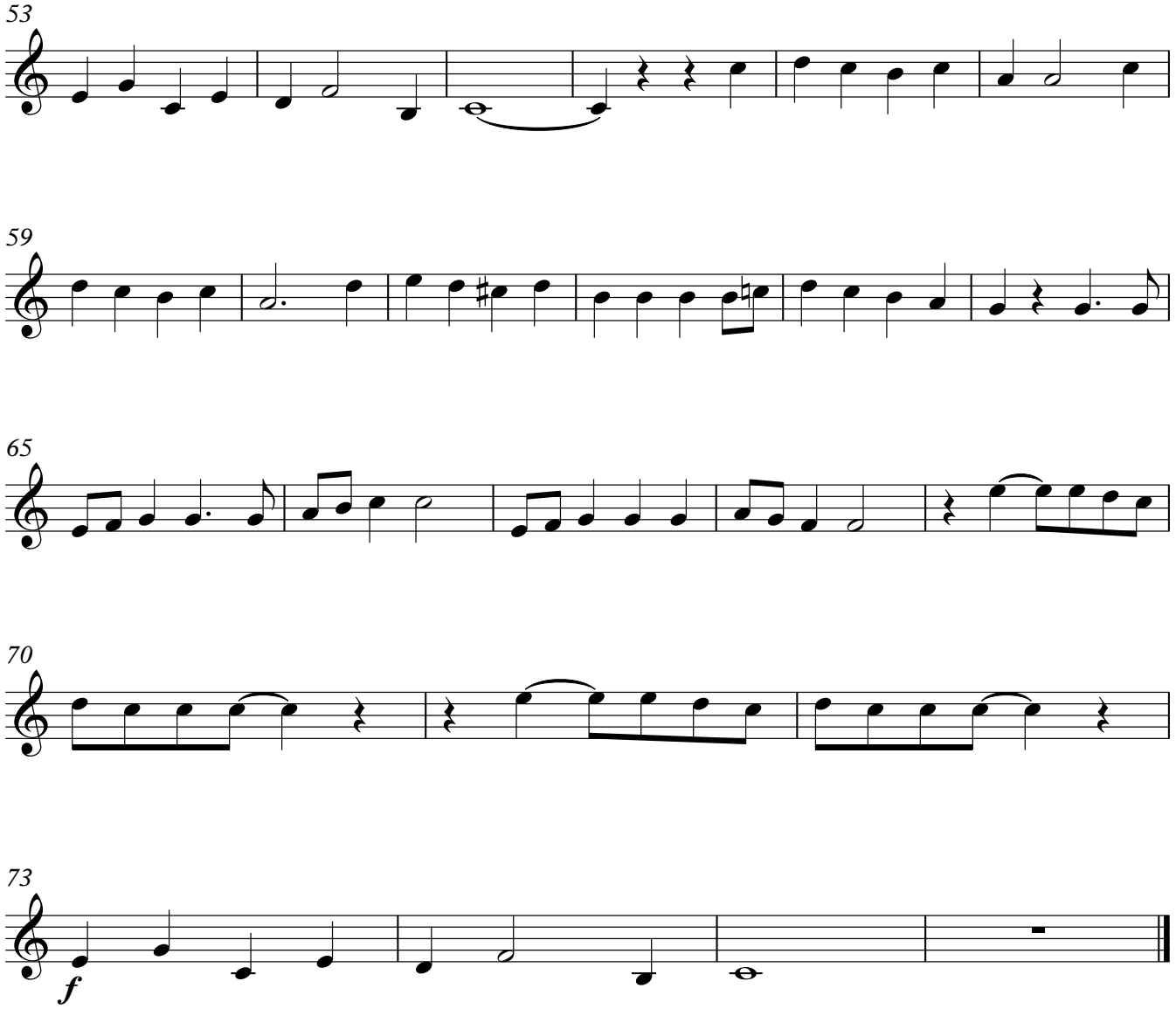
53
59
65
70
73
f