

Trombone II

# The Taking of Pelham 123

2018 version

David Shire transcr. IB

**HEAVY**

1 *f*

5

9

13 **1**

20 **2** Bark

22

24

26

28

30 3

35

SOLOS - play in tone row order, the fine to repeat notes, or groups of notes

40 4

48

57

61

67

69

71

73

75 8

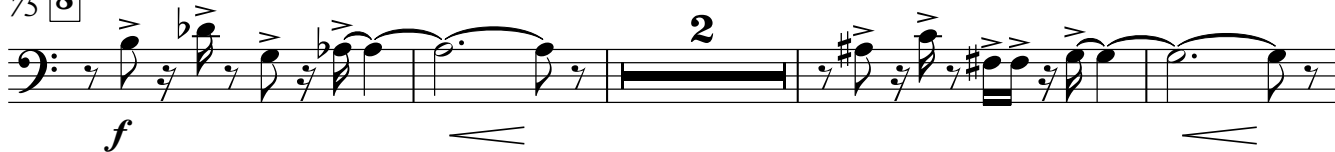

81

9 EVEN HEAVIER

85

All trills to semitone above

