

Oclupaca

Horns in F

Duke Ellington arr Mossman adapt. Maddison

♩ = 154 Afro - Cuban

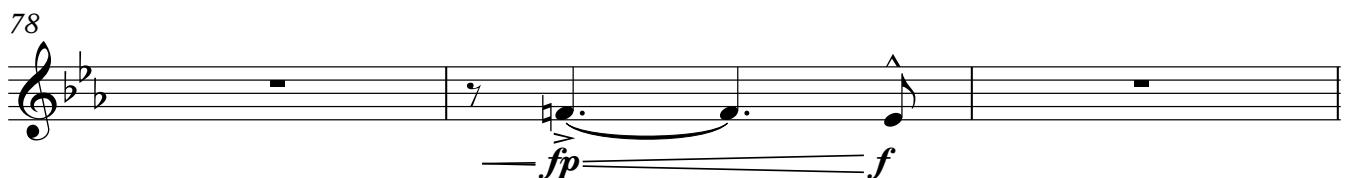
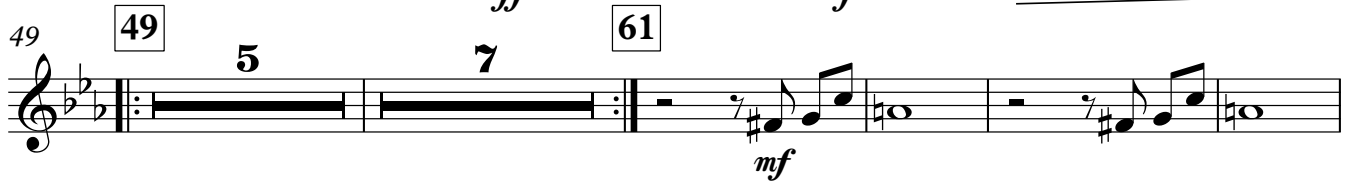
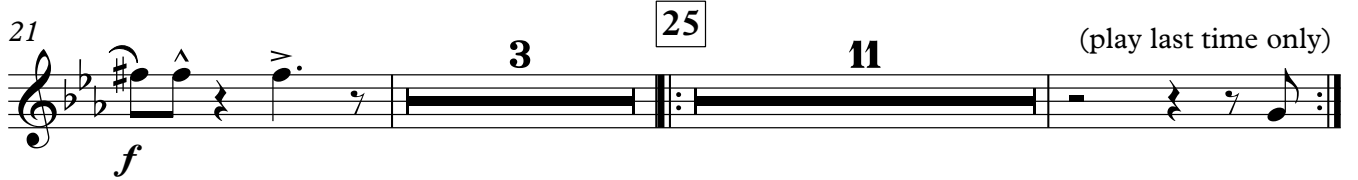

Horns in F

81

84 End 12/8 feel

85

11

98

Afro-Cuban 12/8 feel

98

103

End 12/8 feel

110

108

114

118

122

122
