

Ibiza Medley

Trombone 1/2

Inspired by the Heritage Orchestra

transcr. Helen Maddison

Hey Girl, Hey Boy - Chemical Brothers

$\text{♩} = 120$

Right Here, Right Now - Fat Boy Slim

$\text{♩} = 120$

Trombone 1/2

Trombone 1/2

57

Unfinished Sympathy (Massive Attack)

63 4 ♩ = 110

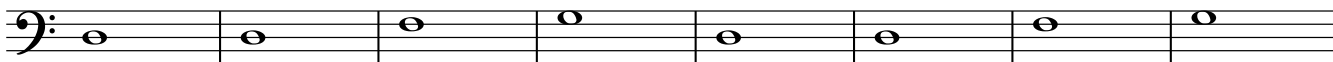

mf *mf* *mf* *mf* *mf* *mf*

71 5

mf

80

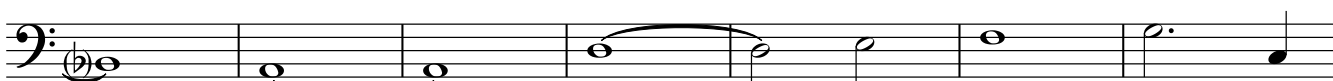

mf *mf* *mf*

87

mf *mf* *mf*

91 6 Possible cut 91 to 107

16

7

Insomnia - P

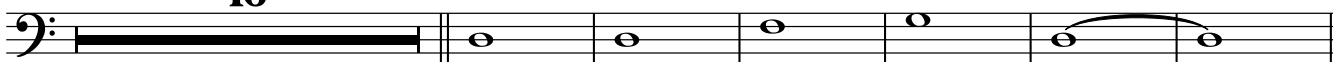

mp

113 8 ♩ = 124

7

4

5

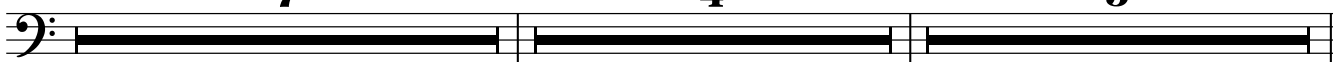

129 9

8

10

142

11

7

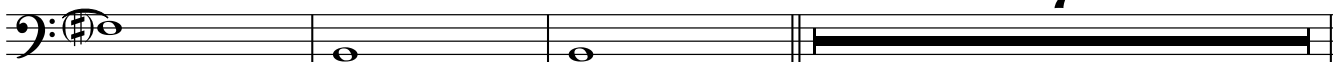

152 12

8

13

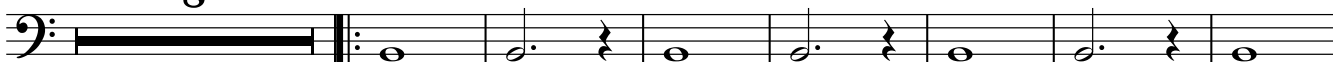

14

mf poco a poco cresc

167

pesante

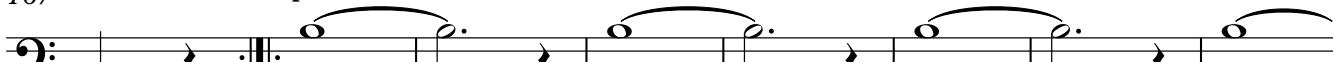

f:ff

(possible multiple repeats)

Trombone 1/2

You Got The Love Trombone 1/2

175

15 ♩ = 108

184

191

16

197

203

209

17

213

repeat x lots

218 18
