

arr. Jacob de Haan

DER MOND IST AUFGEGANGEN

Gezang 391

Score C

- * band
- * harmonie
- * fanfare
- * brass band

gepubliceerd met goedkeuring
van "Interkerkelijke Stichting voor het Kerklied"

Andante religioso clar./flug. 2, 3/hrns

mp

mf

trbs.

mp

poco rit. Chorus (flutes/ob./trp. 2nd time only)

p-f

p-f

p-f

Intermezzo
2.13. Klarinette / 1.2. Hr.

1. poco rit. , 2. rit. a tempo

w.w./flgs./hrns. (crn. b.b.)
ff

crn./trp.
ff

trb.
ff

timp.
mf *ff*

cymb.
ff

S.D.
mf *ff*

rit. Chorus
ff
ff
ff
S.D. *sf*

ff

arr. Jacob de Haan

Flute

DER MOND IST AUFGEGANGEN

Gezang 391

Andante religioso

Chorus
2nd time only

The musical score is written for a flute and includes several sections:

- Second Section:** Continues the vocal line with various note values and rests.
- Third Section:** Continues the vocal line, ending with a double bar line.
- Fifth Section:** Continues the instrumental passage with various note values and slurs.
- Sixth Section:** Continues the instrumental passage, ending with a "molto rall." (molto rallentando) instruction.

arr. Jacob de Haan

DER MOND IST AUFGEGANGEN

Gezang 391

Oboe

Andante religioso

Chorus

2nd time only

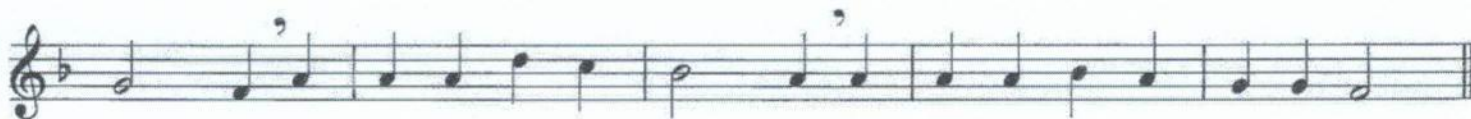
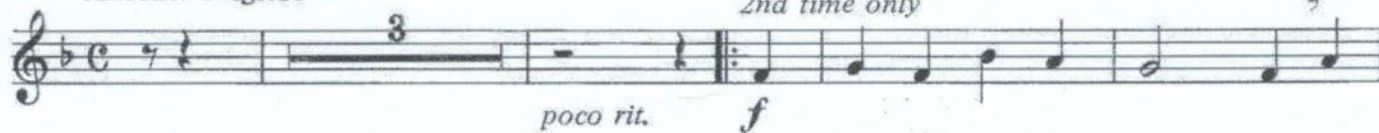

Intermezzo

1.

2.

arr. Jacob de Haan

Bassoon

DER MOND IST AUFGEGANGEN

Gezang 391

Andante religioso

Chorus
2nd time only

poco rit.

f

Intermezzo

1.

2.

poco rit.

rit. a tempo

ff

Chorus

rit.

ff

molto rall.

arr. Jacob de Haan

Bb Clarinet I

DER MOND IST AUFGEGANGEN

Gezang 391

Andante religioso

Chorus

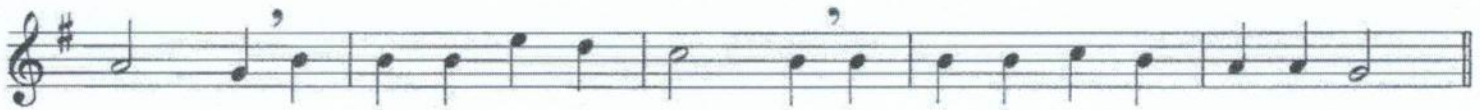
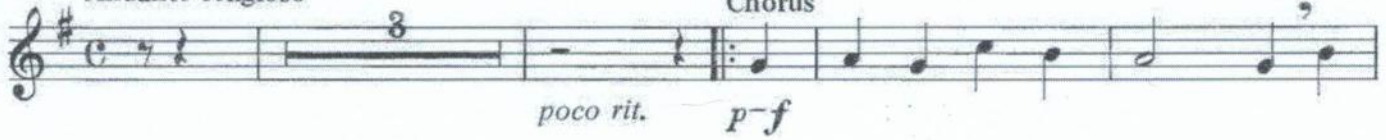

arr. Jacob de Haan

Bb Clarinet II

DER MOND IST AUFGEGANGEN

Gezang 391

Andante religioso

Chorus

Intermezzo

Chorus

arr. Jacob de Haan

Bb Clarinet III

DER MOND IST AUFGEGANGEN

Gezang 391

Andante religioso

Chorus

Intermezzo

Chorus

arr. Jacob de Haan

Bb Bassclarinet

DER MOND IST AUFGEGANGEN

Gezang 391

Andante religioso

Chorus

Intermezzo

Chorus

arr. Jacob de Haan

E♭ Alto Clarinet
E♭ Alto Saxophone

DER MOND IST AUFGEGANGEN

Gezang 391

Andante religioso

Chorus

Intermezzo

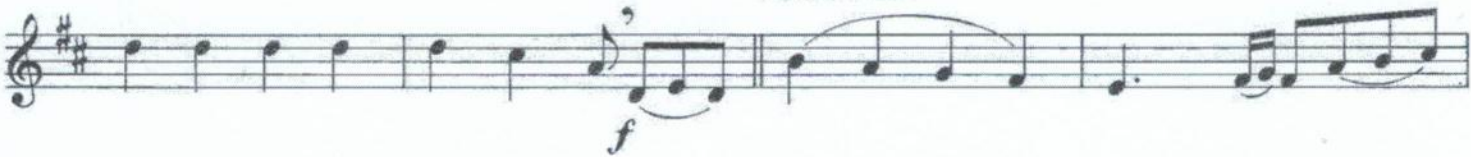

1. 2.

poco rit. rit. a tempo

ff

Chorus

rit.

ff

molto rall.

arr. Jacob de Haan

DER MOND IST AUFGEGANGEN

Gezang 391

Bb Tenor Saxophone

Andante religioso

mf poco rit.

Chorus

p-f

Intermezzo

f

1. 2. poco rit. rit. a tempo ff

Chorus rit. ff

molto rall.

arr. Jacob de Haan

E♭ Baritone Saxophone **DER MOND IST AUFGEGANGEN**
Gezang 391

Andante religioso

Chorus

Intermezzo

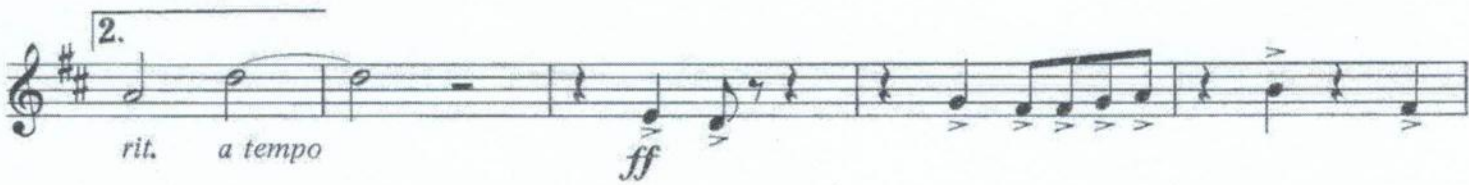

Chorus

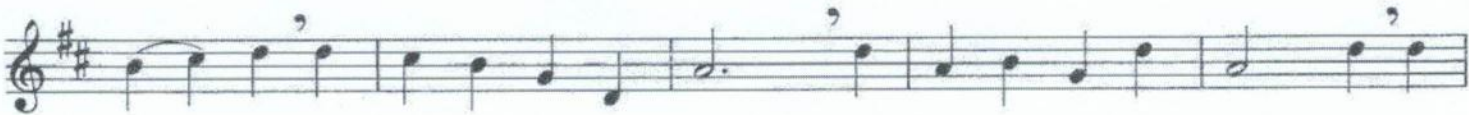

arr. Jacob de Haan

DER MOND IST AUFGEGANGEN

Gezang 391

F Horn I/II

Andante religioso

Chorus

Intermezzo

Chorus

arr. Jacob de Haan

E♭ Horn I/II
Solo/1st Horn (bra)

DER MOND IST AUFGEGANGEN

Gezang 391

Andante religioso

Chorus

Intermezzo

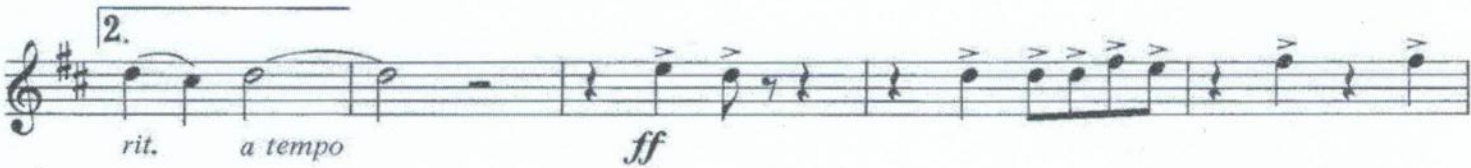
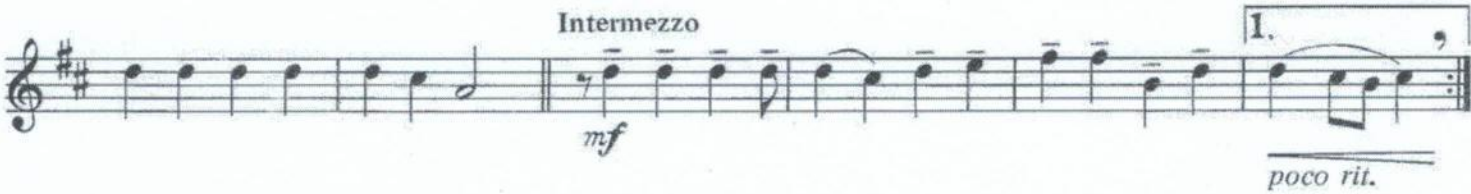

Chorus

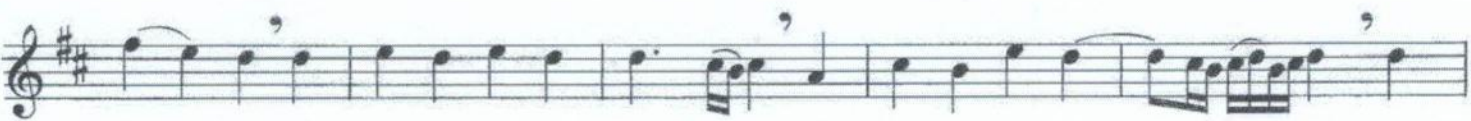

arr. Jacob de Haan

F Horn III/IV

DER MOND IST AUFGEGANGEN

Gezang 391

Andante religioso

Chorus

Intermezzo

Chorus

arr. Jacob de Haan

E♭ Horn III/IV
2nd Horn (bra)

DER MOND IST AUFGEGANGEN

Gezang 391

Andante religioso

Chorus

Intermezzo

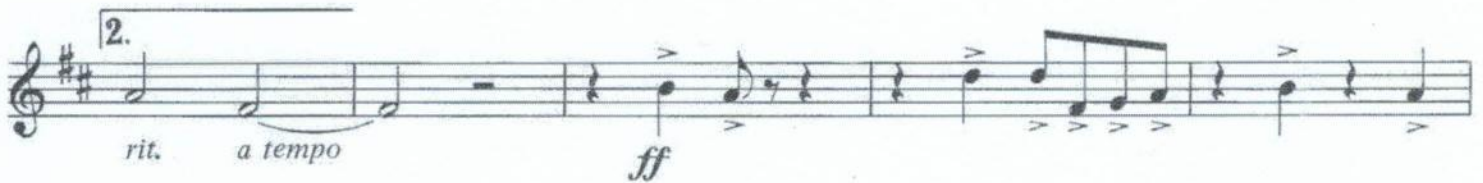

Chorus

arr. Jacob de Haan

Bb Trumpet/Cornet I

DER MOND IST AUFGEGANGEN

Gezang 391

Andante religioso

Chorus
2nd time only

Intermezzo

1. 2.

arr. Jacob de Haan

Bb Trumpet/Cornet II/III **DER MOND IST AUFGEGANGEN**
Gezang 391

Andante religioso **Chorus**
2nd time only

poco rit. *f*

Intermezzo

1. 2.

poco rit. *rit.* *a tempo* *ff*

div. *rit.* **Chorus** *ff*

molto rall.

arr. Jacob de Haan

C Trombone I

DER MOND IST AUFGEGANGEN

Gezang 391

Andante religioso

mp poco rit.

Chorus

p-f

Intermezzo

mf 1. poco rit.

2. rit. a tempo *ff*

rit. *ff* Chorus

molto rall.

arr. Jacob de Haan

C Trombone II

DER MOND IST AUFGEGANGEN

Gezang 391

Andante religioso

Chorus

Intermezzo

arr. Jacob de Haan

C Trombone III
Bass Trombone

DER MOND IST AUFGEGANGEN

Gezang 391

Andante religioso

Chorus
2nd time only

Intermezzo

play both times

arr. Jacob de Haan

Bb Euphonium 

DER MOND IST AUFGEGANGEN

Gezang 391

Andante religioso

Chorus

Intermezzo

Chorus

arr. Jacob de Haan

DER MOND IST AUFGEANGEN

Gezang 391

C Baritone

Andante religioso

Choru

Intermezzo

Chorus

arr. Jacob de Haan

DER MOND IST AUFGEGANGEN

Gezang 391

C Bass

Andante religioso

Chorus

Intermezzo

2.

Chorus

molto rall.

arr. Jacob de Haan

Percussion I:
snare drum

DER MOND IST AUFGEGANGEN

Gezang 391

Andante religioso

3 12

poco rit.

Chorus

Intermezzo

3 1. 2. S.D.

poco rit. rit. a tempo ff

ff

Chorus

sfp rit.

mf ff mf molto rall. ff

arr. Jacob de Haan

Percussion II:

cymb. a2/bass drum ad lib.

DER MOND IST AUFGEGANGEN

Gezang 391

Andante religioso

Chorus

Intermezzo

Cymb. a2 (+Bass Dr. ad lib.)

Chorus

arr. Jacob de Haan

DER MOND IST AUFGEGANGEN
Gezang 391

Timpani

Andante religioso

Chorus

Intermezzo

1.

2.

3

Chorus