Cornerstone

4-string Bass Guitar
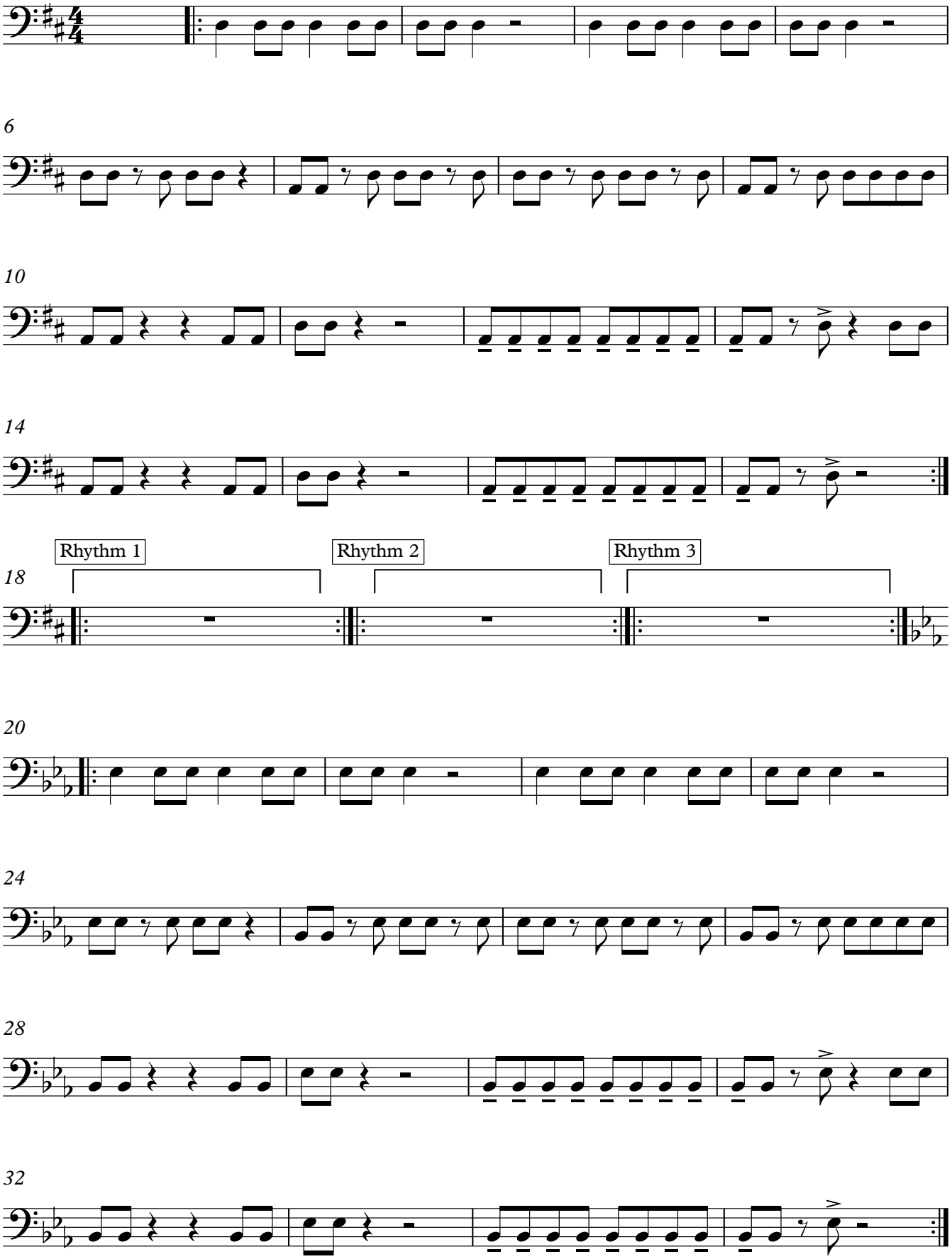
NMS