

Symphony no 5 (UFO 2019)

1st movement

Beethoven arr IB

Allegro Con Brio: In 1

12

ff *p cresc. f*

21

1

13

ff sf sf sf sf

43

sf f ff

56

2

24

p cresc.

90

3

ff

101

ff

111

120

NO REPEAT 4

ff p

131

138

3

Bb Clt 2

146 **5**

p *p*

2

158

cresc. *f*

169

più f

179 **6**

ff

6

198

2 2 2 3

214

p *sempre più p* *pp*

227 **7**

ff *pp*

238

ff

Pull Back IN 2

247

A Tempo IN 1 Main clt part

252 **8**

2 4

267 *rall. Adagio* **9** A Tempo *p* IN 1

cresc. *p* *sf* *sf* *sf*

8

oboe cue - play unless asked not to

285

sf sf sf f

294

ff

303 **10**

7 oboe cue 4 oboe cue *p p*

323 vln 2 cue

2 2

336

cresc.

346 **11**

ff

358

366

373 **12**

sf sf sf sf

383

3 *ff*

396 **13**

f 2

409

420

430

439 **14**

ff

452

465

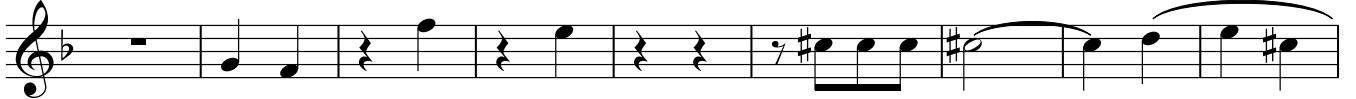

474

Pull Back IN 2

ff

483 **15** A Tempo IN 1

8

ff

496

