

Bass

Dr Who

UFO 2016

Ron Grainer via M Gold arr M D Williams & I Burton

Con moto ♩=144

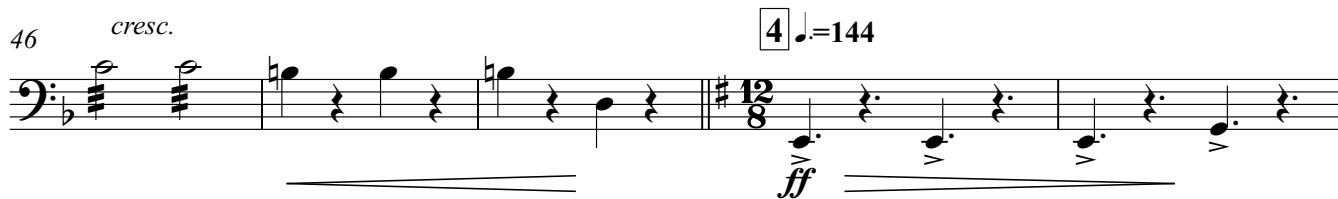
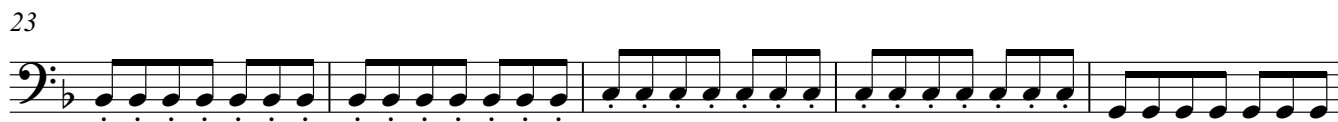
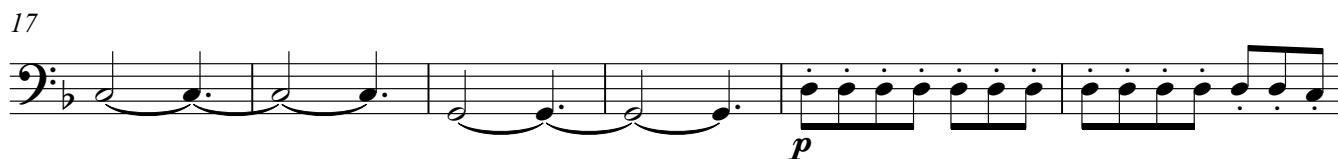
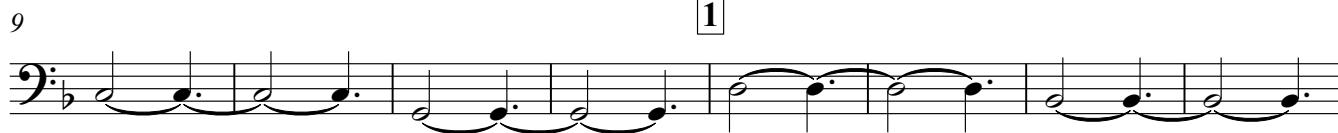

66

71

75 **6**

79

83 **7**

88

91
