

Baritone Saxophone

# Zefiro Torna

Monteverdi arr IB

$\text{♩} = 116$   
Bsn. 8va

1

8

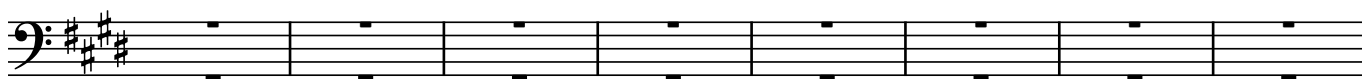

2

16

22

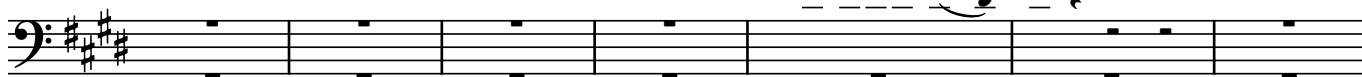

29

3

37

4

43

5

Baritone Saxophone

49

55

6

61

66

7

72

79

8

83

86

9

90 10

98

103

107 11

111 *rallentando*